

**iQuanta**

**FREE LIVE SESSION**

# GK MARATHON

**LIVE ON CAT Preparation – iQuanta**



**8<sup>th</sup> December**



**3 to 6 PM**

**For MBA Courses Visit : [www.iQuanta.in](http://www.iQuanta.in)**



**Tarun Tiwari**  
**10+ Year of Exp**

# Preparing for **CMAT?**

Join **iQuanta** NOW  
Classes Starting Tomorrow

Get Discount **Rs.6,999** ~~Rs.11,999~~

## Pre-Recorded Videos

- Quants + DI - 80+ Videos
- LR-DI - 50+ Videos
- Verbal - 50+ Videos

## Live Classes

- 20+ Live Classes
- 20+ Practice Sessions
- 10+ GK Intensive Practice Sessions

## Mock Tests

- CMAT Full Mock : 7
- Previous Year Papers: 5
- 2000+ Practice Questions

## CMAT Specific GK

- 20+ CMAT Specific Current Affairs PDFs
- 10+ Static GK PDFs
- Innovation & Entrepreneurship related videos and 150+ Questions

**USECODE: OMET5000**

 [www.iQuanta.in/mba](http://www.iQuanta.in/mba)

 **+91 7683043155**



**The Non-Cooperation Movement was suspended in February 1922 on account of?**

- A. the Chauri Chaura incident
- B. Hindu Muslim riots
- C. arrest of Mahatma Gandhi and his imprisonment for six years
- D. all the above



In which year did Bharat Heavy Electricals Limited (BHEL) was received the status of *Maharatna Company*?

- 1) 2011
- 2) 2012
- 3) 2013
- 4) 2014

Name this company?



1. Pingles
2. Parle G
3. Lay's
4. Britannia



**The Bhoodan Movement had been started by?**

- A. M K Gandhi
- B. Acharya Kripalani
- C. Jayaprakash Narayan
- D. Vinoba Bhave



## Answer: Option D

The Bhooman Movement or Land Gift Movement, was a voluntary land reform movement in India, started by Acharya Vinoba Bhave in 1951 at Pochampally village which is now in **Telangana**, India and known as Bhooman Pochampally.



In 1918, Mahatma Gandhi went to \_\_\_\_\_ to organise a satyagraha movement amongst cotton mill workers?

- A. Madras
- B. Bombay
- C. Surat
- D. Ahmedabad





**Who was the first Speaker of Lok Sabha?**

- A. G. V. Mavlankar**
- B. Hukum Singh**
- C. B.D. Jatti**
- D. V.V. Giri**

Name this company?



- a) Dr Reddy's
- b) Sun Pharma
- c) Piramal Enterprise
- d) Bharat Biotech

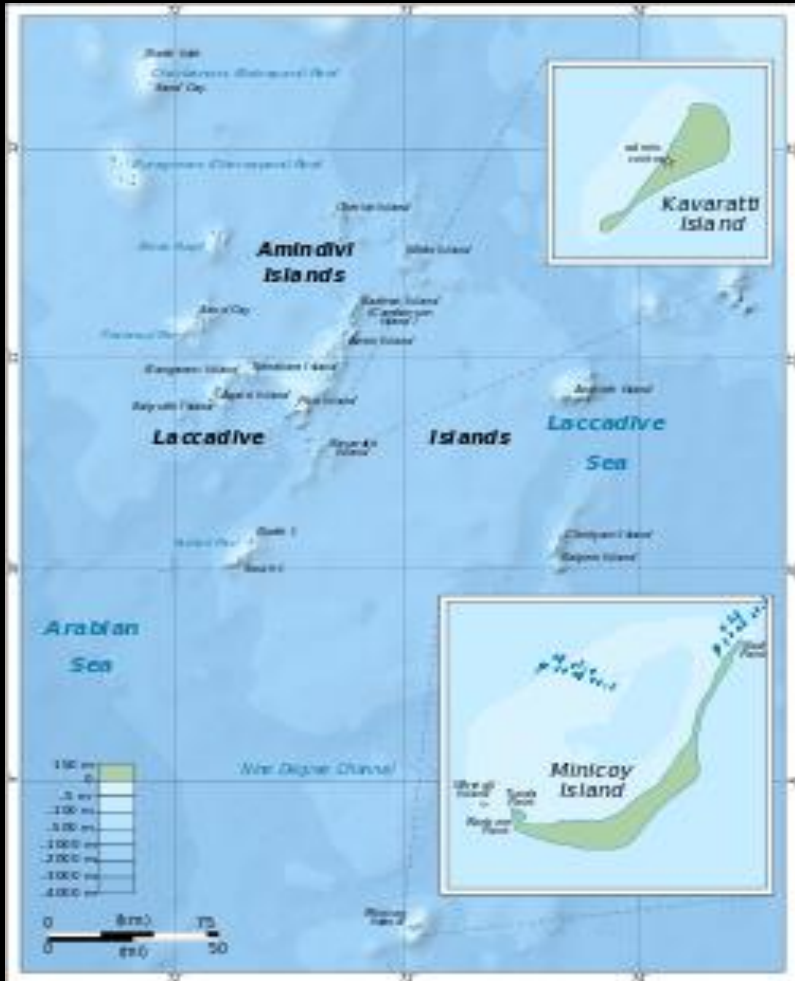

The name of the Laccadive, Minicoy and Amindivi islands was changed to Lakshadweep by an Act of Parliament in?

- A. 1970
- B. 1971
- C. 1972
- D. 1973



### Answer: Option D

Formerly the Union Territory of Lakshadweep was known as Laccadive, Minicoy, and Amindivi Islands, a name that was changed to Lakshadweep by an act of Parliament in 1973. The Laccadive subgroup had been known earlier as the "Cannanore Islands" after the coastal town of Cannanore (Kannur).



**Who has been appointed as its first brand ambassador DreamSetGo?**

- (a) Mahendra Singh Dhoni
- (b) Virat Kohli
- (c) Sourav Ganguly
- (d) Neeraj Chopra



## Recently appointed Brand Ambassadors:

- Rishabh Pant: Dish TV India
- Jhulan Goswami: All Women Match Official Team
- Rishabh Pant: Uttarakhand's brand ambassador
- Jasprit Bumrah: Unix
- Ravindra Jadeja: Kinara Capital
- Smriti Mandhana: IIT Madras incubated startup, GUVI
- Saurav Ganguly: Century LED
- Rahul Dravid: PLAETO
- Vaani Kapoor: Noise X-Fit 2 smartwatch
- Ravi Shastri: FanCode
- Mahendra Singh Dhoni: Garuda Aerospace
- Robin Uthappa: Karnataka Brain Health Initiative
- (Ka-BHI)
- Shubman Gill & Ruturaj Gaikwad: My11Circle

Name this company?



- a)IMDB
- b)OMDB
- c)TVDB
- d)Rotten Tomatoes



The number of **writs** that can be prayed for and issued by the Supreme Court and/or a High Court is?

- A. 3
- B. 4
- C. 5
- D. 6





Type of Writ	Meaning of the word	Purpose of issue
Habeas Corpus	You may have the body	To release a person who has been detained unlawfully whether in prison or in private custody.
Mandamus	We Command	To secure the performance of public duties by lower court, tribunal or public authority.
Certiorari	To be certified	To quash the order already passed by an inferior court, tribunal or quasi judicial authority.
Prohibition	-	To prohibit an inferior court from continuing the proceedings in a particular case where it has no jurisdiction to try.
Quo Warranto	What is your authority?	To restrain a person from holding a public office which he is not entitled.

Name this company?



- a) Shell
- b) Chevron
- c) Total
- d) Phillips 66



**Securities and Exchange Board of India on June 20, 2022 has set up an advisory committee under the chairmanship of K.V. Kamath, Chairman of National Bank for Financing Infrastructure and Development. The Committee will identify use case scenario of ?**

- a) Insider Trading
- b) Over Pricing of IPOs
- c) Hybrid Securities
- d) Open ended Mutual fund



**The pension of a high court judge is charged to the?**

- A. Consolidated Fund of India**
- B. Consolidated Fund of the state where he last served**
- C. Consolidated Funds of the different states where he has served**
- D. Contingency Fund of India**

Name this company?



- Amazon
- Alibaba
- Tata Cliq
- Flipkart



**The minimum age to qualify for election to the Lok Sabha is?**

- A. 25 years**
- B. 21 years**
- C. 18 years**
- D. 35 years**



**Entomology is the science that studies?**

- A. The origin and history of technical and scientific terms
- B. Behavior of human beings
- C. Insects
- D. The formation of rocks
- E. None of these



## Answer: Option C

Entomology is the science that studies insects. Entomologists have many important jobs, such as the study of the classification, life cycle, distribution, physiology, behavior, ecology and population dynamics of insects.



Name this company?



- Tuborg
- Budweiser
- Kingfisher
- Haywards



**Garampani sanctuary is located at?**

- A. Gangtok, Sikkim
- B. Kohima, Nagaland
- C. Diphu, Assam
- D. Junagarh, Gujarat



## Answer: Option C

Garampani sanctuary is located at Diphu, Assam. It is one of the oldest sanctuaries containing hot water spring and waterfalls and surrounded by Nambor Sanctuary having 51 rare species of orchid.

Name this company?



- a) Vistara
- b) Indigo
- c) Air India
- d) Spice Jet



**Hitler party which came into power in 1933 is known as?**

- A. Ku-Klux-Klan
- B. Democratic Party
- C. Labour Party
- D. Nazi Party



**Name the author of the book 'India's Economy From Nehru To Modi: A Brief History'?**

- (a) Shiva Sundaram
- (b) Sonjay Bhagat
- (c) Vijay Krishnan
- (d) Pulapre Balakrishnan



**The government of India has announced to change the name of Rajpath and Central Vista lawns into \_\_\_\_\_?.**

- (a) Kartavya Path
- (b) Agnipath
- (c) Ramsetu
- (d) Ahimsa Path

Name this company?







**Walmart**  
Founded by Sam Walton in Rogers, Ark., in 1962, Walmart has since become one of the largest retailers in the world. The logo has gone through several changes over the decades, from an old-time, Western-themed font to brown block letters to today's blue and yellow signage.



**Galileo was an Italian astronomer who?**

- A. developed the telescope
- B. discovered four satellites of Jupiter
- C. discovered that the movement of pendulum produces a regular time measurement
- D. All of the above



### Answer: Option D

Galileo was an Italian astronomer who developed the telescope, discovered four satellites of Jupiter and discovered that the movement of pendulum produces a regular time measurement. Galileo was an Italian astronomer, mathematician, physicist, philosopher and professor who made pioneering observations of nature with long-lasting implications for the study of physics. He also constructed a telescope and supported the Copernican theory, which supports a sun-centered solar system.



**For the Olympics and World Tournaments, the dimensions of basketball court are?**

- A. 27 m x 16 m
- B. 28 m x 15 m
- C. 26 m x 14 m
- D. 28 m x 16 m

Name this company?





## Bank of America

The stylized American flag logo that has come to represent Bank of America first appeared in 1998 when NationsBank and BankAmerica merged to become the biggest bank in the country. The bank refreshed the typography of the logo in 2018, but it has otherwise remained the same.



**L.B.S. is one of the economic measures taken by the Government of India for financial inclusion. What is L.B.S. in this context?**

- a) Loan Banking Scheme
- b) Lead Banking Scheme
- c) Loan Banking System
- d) Lead Breaking System



**Serious Fraud Investigation Office investigates cases of fraud received from?**

- a) Reserve Bank of India
- b) Securities and Exchange Board of India
- c) Ministry of Corporate Affairs
- d) Insurance Regulatory and Development Authority





**Filaria is caused by?**

- A. Protozoa
- B. Mosquito
- C. Virus
- D. Bacteria



**Answer: Option B**

Filaria is caused by Mosquito. Filariasis is a parasitic disease caused by an infection with roundworms of the Filarioidea type. These are spread by blood-feeding diptera such as black flies and mosquitoes.



**According to which Indian bank, India would surpass Germany in 2027 and Japan by 2029 at the current rate of growth and become the world's 3rd largest economy?**

- (a) Punjab National Bank
- (b) RBI
- (c) State Bank of India
- (d) SEBI

Name this company?

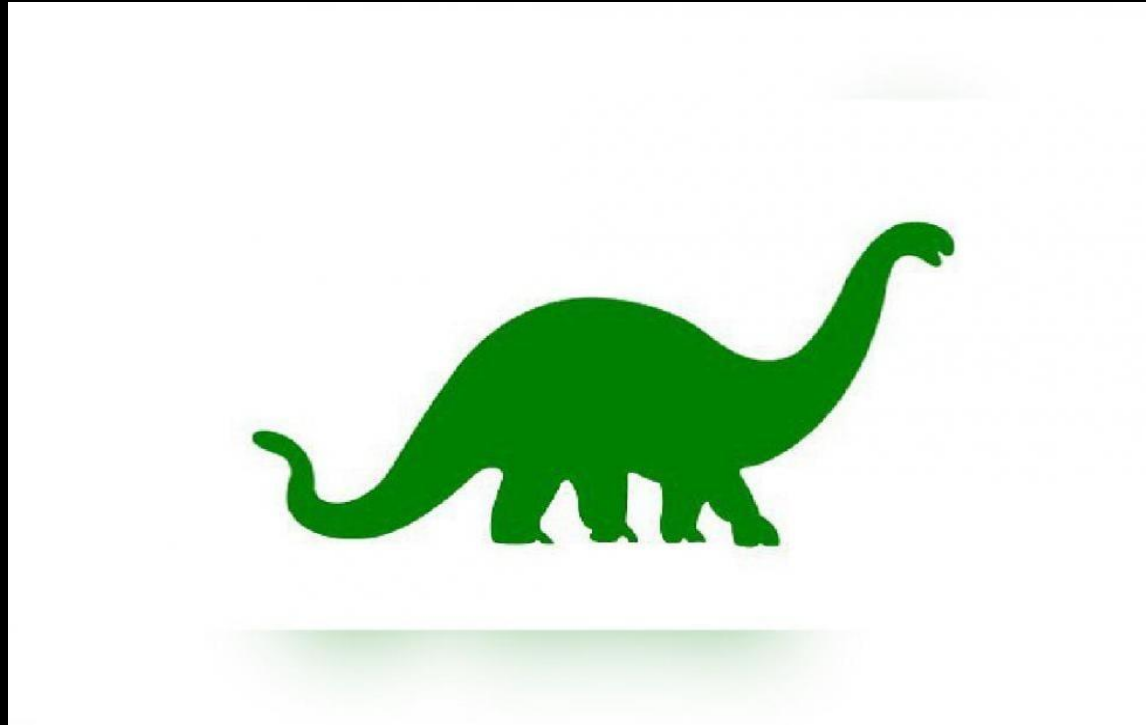



## Sinclair Oil

The idea to use dinosaurs as the branding for Sinclair Oil was born in 1930, when marketers were creating campaigns to promote lubricants refined from crude oil—thought to have formed before dinosaurs went extinct. The one dinosaur that captured America’s heart was the apatosaurus which prevails as the star of Sinclair’s logo today.

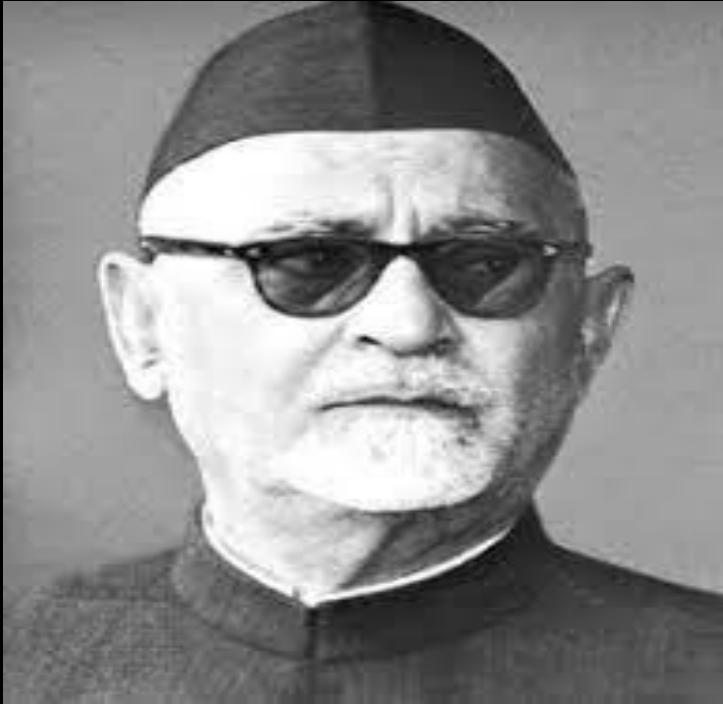

**Dr. Zakir Hussain was?**

- A. first vice president of India
- B. first speaker of Lok Sabha
- C. the first Muslim president of India
- D. first president of Indian National Congress



**Answer: Option C**

Dr. Zakir Hussain was the first Muslim president of India. He was the co-founder of Jamia Millia Islamia University. Born on February 8, 1897, in Hyderabad, he was the country's first Muslim president, from May 13, 1967, until his death on May 3, 1969.



**Fathometer is used to measure?**

- A. Rainfall**
- B. Ocean depth**
- C. Sound intensity**
- D. Earthquakes**





**Hockey was introduced in the Asian Games in?**

- A. 1966 in Bangkok
- B. 1958 in Tokyo
- C. 1962 in Jakarta
- D. 1970 in Bangkok

Name this company?





## Target

It's not surprising that a company named Target chose a bullseye for its logo. Target first adopted the bullseye in 1962, and today, 96% of Americans know what it represents.



**Dr. Linus Carl Pauling is the only person to have won two Nobel prizes individually for?**

- A. Peace Prize in 1954, Chemistry in 1962
- B. Medicine in 1954, Physics in 1962
- C. Chemistry in 1954, Peace Prize in 1962
- D. Physics in 1954, Medicine in 1962



**Answer: Option C**

Dr. Linus Carl Pauling is the only person to have won two Nobel prizes individually for Chemistry in 1954, Peace Prize in 1962. He is one of four individuals to have won more than one Nobel Prize (the others being Marie Curie, John Bardeen and Frederick Sanger).

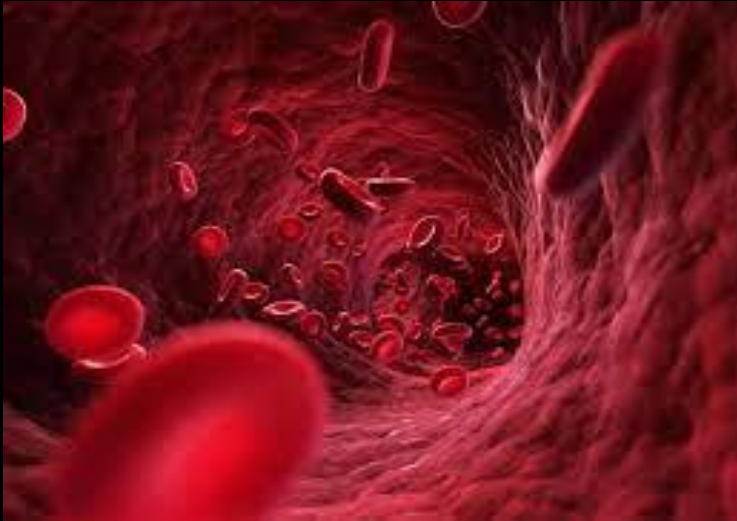

**In a normal human body, the total number of red blood cells is?**

- A. 15 trillion**
- B. 20 trillion**
- C. 25 trillion**
- D. 30 trillion**

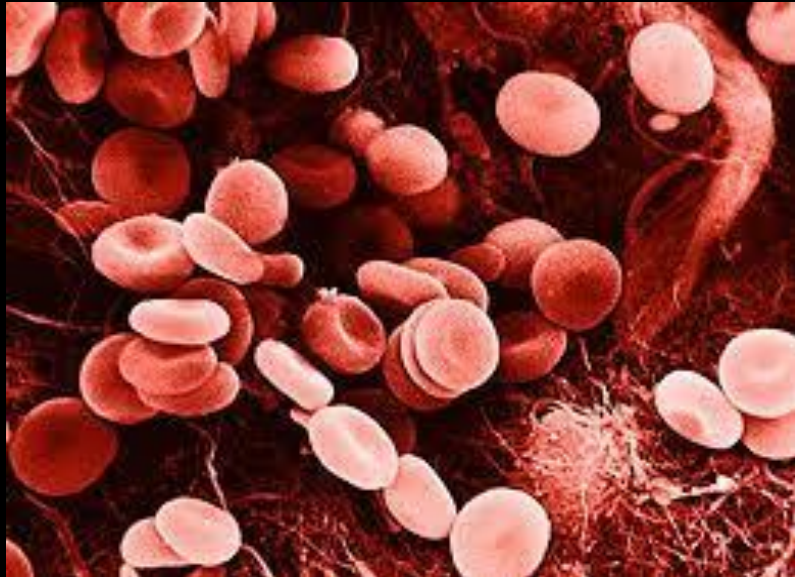

**Answer: Option D**

In a normal human body, the total number of red blood cells is **30 trillion**. Women have roughly 4 to 5 million red blood cells per microliter of blood, whereas men have about 5 to 6 million per microliter of blood. Red blood cells comprise approximately 70% of total human body cell number.



**India participated in Olympics  
Hockey in?**

- A. 1918
- B. 1928
- C. 1938
- D. 1948



Name this company?





## General Electric

General Electric gets its knack for invention from its founder, Thomas Edison, who invented both the incandescent light bulb and the electrical grid. The scripted GE letters in the logo date back to the 1890s, although they've been streamlined a bit over the years.

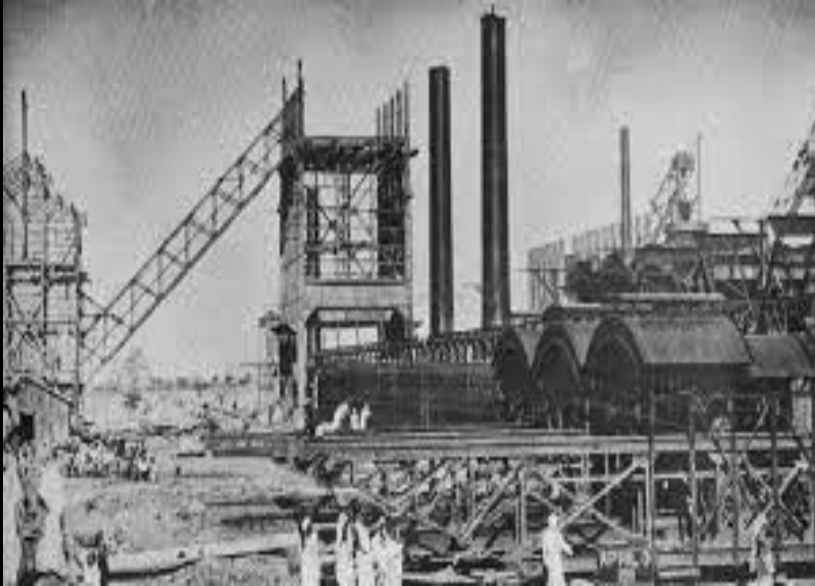

**Which iron & steel plant was installed with British Technological support?**

- 1) Bhilai
- 2) Durgapur
- 3) Rourkela
- 4) Bokaro



**Ministry of Ports, Shipping and Waterways will build the National Maritime Heritage Complex at which of the following sites of the Indus Valley Civilization?**

- (a) Lothal
- (b) Udaipur
- (c) Chittorgarh
- (d) Jodhpur



**Which of the following technologies is/are widely used under Industry 4.0?**

- I. Cloud Computing**
- II. Augmented Reality**
- III. Cybersecurity**
- IV. Digital Twins**

**Choose the correct answer -**

- 1) Only I and II
- 2) All I, II, III, and IV
- 3) Only II and III
- 4) Only I, II, and III

Name this company?





## Rolex

Founder Hans Waldorf didn't get the name Rolex from his family, ancient history, or any other source—he made it up. Waldorf knew that he needed a short, snappy name that the public would easily remember and said, “a genie whispered Rolex in my ear” while riding in a horse-drawn omnibus in London.



**In return for his investment, a shareholder receives?**

- 1) Undistributed profit
- 2) Dividends and Bonus shares
- 3) Interest on investment
- 4) Profit on investment





**Which of the following state will host Ranji trophy matches for the first time in December 2022?**

- (a) Tripura
- (b) Sikkim
- (c) Assam
- (d) Arunachal Pradesh



According to **Kantar BrandZ** report on India's most valuable brands which of the following is **India's most valuable brand in 2022?**

- 1) Tata Consultancy Services (TCS)
- 2) HDFC Bank
- 3) Infosys
- 4) Airtel



***National Academy of Agricultural Research and Management (NAARM) is located at -***

- 1) New Delhi
- 2) Anand
- 3) Hyderabad
- 4) Karnal

Name this company?

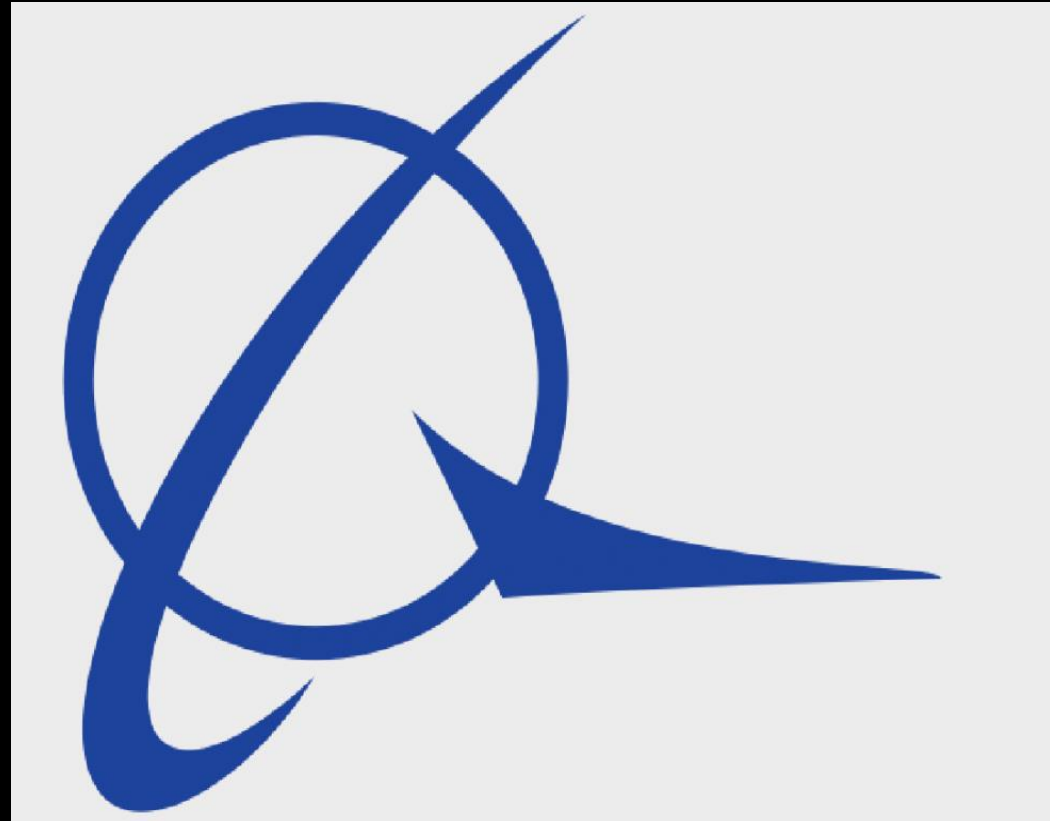



## Boeing

The world's largest aerospace company, Boeing produces everything from the commercial airplanes you might fly on to vacation to communications aircraft that go into space. Its history dates back to 1916 when timber merchant William E. Boeing developed a single-engine, two-seat seaplane.



**Consider the events from the history of India's struggle for independence below and answer the following question -**

**I. Komagata Maru incident**

**II. Partition of Bengal**

**III. Rowlatt Satyagrah**

**IV. Non-cooperation Movement**

**Which is the correct chronological order?**

1) I, II, III, IV

2) III, I, II, IV

3) II, I, IV, III

4) II, I, III, IV

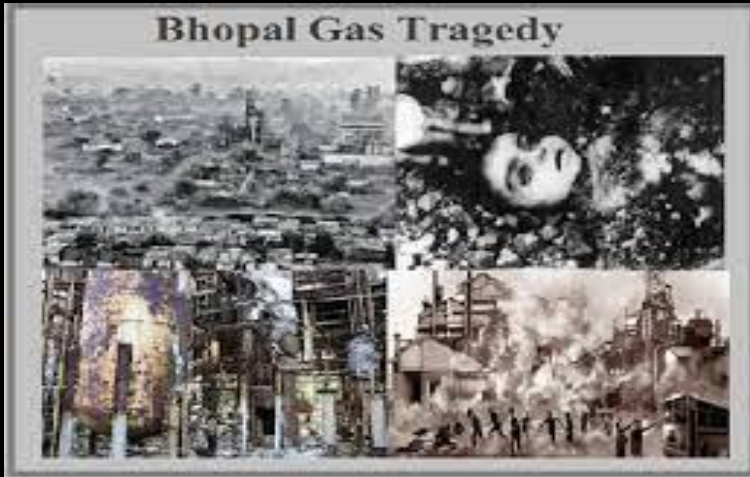

**In which year Bhopal Gas disaster occurred?**

- 1) 1982
- 2) 1986
- 3) 1984
- 4) 1980



**The system under which the peasant himself owns the land and is responsible for payment of land revenue to the Government is known as?**

- 1) Zamindari system
- 2) Ryotwari system
- 3) Mahalwari system
- 4) Dahsala system





The ..... Constitutional Amendment Act gave constitutional status to Panchayati Raj institutions?

- 1) 68th
- 2) 73rd
- 3) 82nd
- 4) 54th

Name this company?





## General Mills

In 2017, General Mills added a red cartoon heart to its signature cursive G to symbolize that it produces food people love. It's the sixth logo change in the company's 91-year history.



**Gurudwara Patalpuri Sahib is located on the bank of the river?**

- 1) Ganga
- 2) Beas
- 3) Yamuna
- 4) Sutlej



**Which of the following country is the top supplier of crude oil to India?**

- 1) Russia
- 2) Iraq
- 3) Saudi Arabia
- 4) Iran



**How many times had India won Hockey Gold Medal in the Olympics?**

- 1) 7 times
- 2) 8 times
- 3) 6 times
- 4) 4 times



**Penicillin is widely used as?**

- 1) an antiseptic
- 2) a disinfectant
- 3) an antibiotic
- 4) an insecticide



**Which of the following is not an objective of Government Budget?**

- 1) Redistribution of Income and Wealth
- 2) Economic stability
- 3) Increase in Gross Domestic Product
- 4) Deficit Budget





**In which of the following sessions of the Indian National Congress did George Yule become the President in 1888?**

- 1) Calcutta
- 2) Allahabad
- 3) Madras
- 4) Bombay



**Where UNICEF headquarters is situated?**

- 1) Geneva
- 2) New York
- 3) Paris
- 4) Rome



**What can be the maximum representation from the Union Territories to the Lok Sabha ?**

- 1) 15
- 2) 20
- 3) 25
- 4) None of the above

**iQuanta**

**FREE LIVE SESSION**

# GK MARATHON

**LIVE ON CAT Preparation – iQuanta**



**9<sup>th</sup> December**



**3 to 6 PM**

**For MBA Courses Visit : [www.iQuanta.in](http://www.iQuanta.in)**



**Tarun Tiwari**  
**10+ Year of Exp**



# Preparing for **CMAT?**

Join **iQuanta** NOW  
Classes Starting Tomorrow

Get Discount **Rs.6,999** ~~Rs.11,999~~

### Pre-Recorded Videos

- Quants + DI - 80+ Videos
- LR-DI - 50+ Videos
- Verbal - 50+ Videos

### Live Classes

- 20+ Live Classes
- 20+ Practice Sessions
- 10+ GK Intensive Practice Sessions

### Mock Tests

- CMAT Full Mock : 7
- Previous Year Papers: 5
- 2000+ Practice Questions

### CMAT Specific GK

- 20+ CMAT Specific Current Affairs PDFs
- 10+ Static GK PDFs
- Innovation & Entrepreneurship related videos and 150+ Questions

**USECODE: OMET5000**

 [www.iQuanta.in/mba](http://www.iQuanta.in/mba)

 **+91 7683043155**



## The Indian Parliament consists of ?

- 1) President
- 2) Rajya Sabha' and Lok Sabha
- 3) President, Rajya Sabha and Lok Sabha
- 4) None of the above

Name this company?





## Michelin

You probably recognize the unusual figure on the Michelin logo: the jolly Michelin Man made out of tires. What you might not realize is that he has another name—Bibendum—which founder Andre Michelin borrowed from a poster drawn for a Munich brewery.



**Which of the following places is famous for a copper mine?**

- 1) Gaya
- 2) Keonjhar
- 3) Khetri
- 4) Satna

**The '*Kisan Safalta*' card has been launched by ?**

- 1) NABARD
- 2) CSIR
- 3) Agribazaar, a private sector electronic Agri mandi
- 4) None of the above

***Devis Cup* is related to which game?**

- 1) Badminton
- 2) Football
- 3) Basketball
- 4) Tennis

**The brain of a normal human adult weighs about -**

- 1) 1 lb
- 2) 2 lb
- 3) 3 lb
- 4) 4 lb

Name this company?

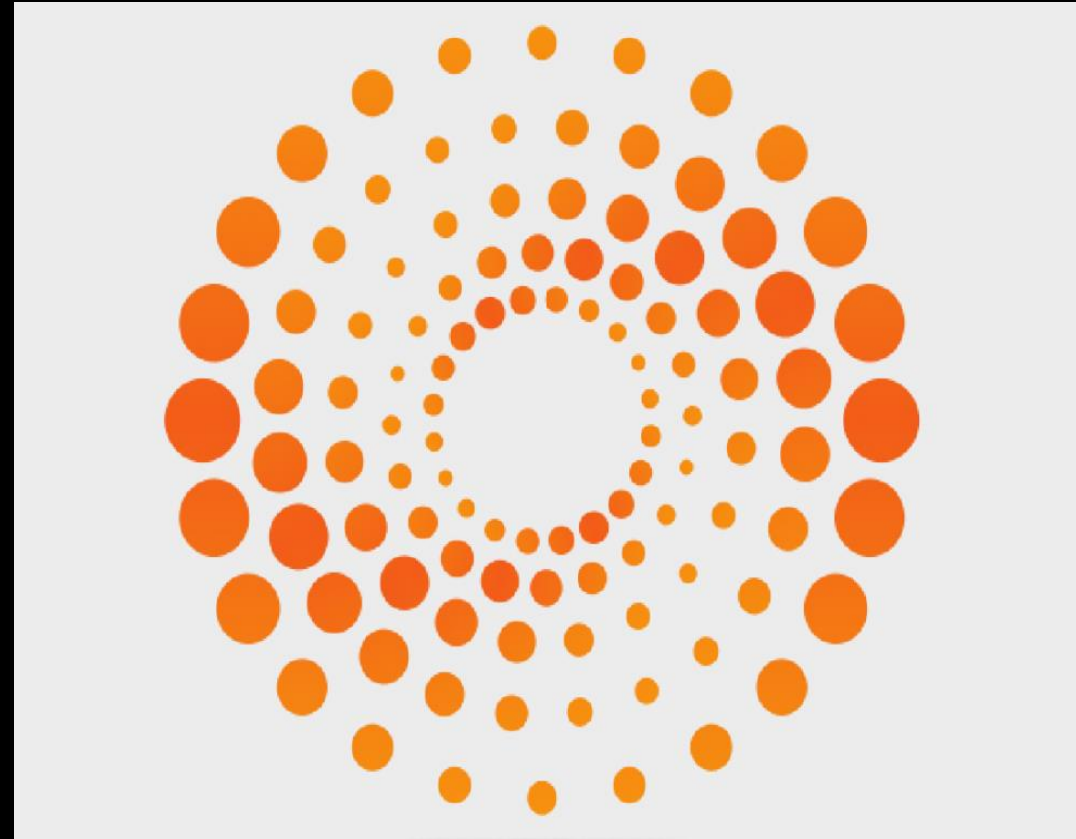



**Thomson Reuters**  
Paul Julius Reuter founded the company that would one day become Thomson Reuters in London in the 1850s. He used the telegraph and a 200-strong fleet of carrier pigeons to transmit stock market information and news at an impressively fast pace, establishing the brand's long-standing reputation for accuracy and speed.

**Which one of the following is correctly matched?**

- 1) Assam - Wheat
- 2) Uttar Pradesh - Jute
- 3) Kerala - Rubber
- 4) Gujarat - Tea

**Which of the following is not a cause of poverty?**

- 1) Economic Inequality
- 2) Social Inclusion
- 3) Unemployment
- 4) Indebtedness



**Who among the following had written Kitab-ul-Hind that gave an incisive description of early 11th Century India?**

- 1) Al-Khwarizmi
- 2) Al-Biruni
- 3) Al-Kindi
- 4) Al-Bukhari

**In which city of Madhya Pradesh, Indira Gandhi Tribal University is located?**

- 1) Maheshwar
- 2) Amarkantak
- 3) Morena
- 4) Datia

Name this company?





## CBS

CBS creative director Bill Golden got his inspiration for the eye on the CBS logo when he was driving through Pennsylvania Dutch Country in 1951. After seeing the hex symbols meant to ward off evil on barns, he found the eye that would become a national symbol for the network in a Shaker art book.

**Which Article of the Indian Constitution abolishes untouchability?**

- 1) Article 14
- 2) Article 15
- 3) Article 17
- 4) Article 19

**Which of the following type of schools will be selected under the PM-SHRI scheme?**

**I. Kendriya Vidyalayas**

**II. Navodaya Vidyalayas**

**III. Schools run by state governments**

**IV. Schools run by local bodies**

**Choose the correct answer -**

- 1) Only I
- 2) Only I, and II
- 3) Only I, II, and III
- 4) All I, II, III, and IV

**The first Indian woman Gymnast to take part in Olympic Games ?**

- 1) Kalpana Chawla
- 2) Anju Bobby George
- 3) P. T. Usha
- 4) Deepa Karmakar

**The chief constituent of gobar gas is ?**

- 1) ethane
- 2) methane
- 3) hydrogen
- 4) carbon dioxide



Name this company?





## Toblerone

Toblerone had a viral moment recently when fans discovered that if you look closely, you can spot a hidden image in the mountain on the logo: a white bear. The image of the bear is a nod to the town of Bern, Switzerland—the birthplace of the candy.

**Which of the following is Kharif crop in our country?**

- 1) Wheat
- 2) Maize
- 3) Barley
- 4) Opium

**Which one of the following is a qualitative tool of credit control?**

- 1) Bank Rate
- 2) Repo Rate
- 3) Open market operations
- 4) Margin Requirements

**In which of the following years was the *Second Round Table Conference* in London held?**

- 1) 1925
- 2) 1939
- 3) 1931
- 4) 1941

**Which of the following groups of states benefits most from the Konkan Railway?**

- 1) Goa, Karnataka , Maharashtra, Kerala
- 2) Madhya pradesh, Maharashtra , Tamil Nadu, Kerala,
- 3) Tamil Nadu, Kerala ,Goa ,Maharashtra
- 4) Gujarat, Maharashtra , Goa, Tamil Nadu

**The original jurisdiction of the Supreme Court of India extends to?**

- 1) disputes between the Government of India and one or more States
- 2) treaties and agreements signed by the Government of India
- 3) disputes relating to implementation of the Directive Principles of State Policy
- 4) a bill passed by the Parliament which is violative of the Constitution

Name this company?







**Quaker Oats**  
The so-called Quaker Man has appeared on the Quaker Oats logo since 1877, but that's not to say he hasn't received a few makeovers through the years. In 2012 the company gave him a two-toned background and appeared to thin out his face.

**The power to grant or refuse leave to the Comptroller and Auditor General shall vest in the ?**

- 1) Finance Minister
- 2) President
- 3) Prime Minister
- 4) Chief Justice of India



**Corbett Tiger Reserve is located in which Indian State?**

- 1) Rajasthan
- 2) Madhya Pradesh
- 3) Uttarakhand
- 4) West Bengal

## Who is the Union Minister for Information and Broadcasting?

- 1) Kiren Rijiju
- 2) Arjun Munda
- 3) Anurag Singh Thakur
- 4) Prakash Javadekar



**Which state becomes the first state in India to begin organized cultivation of Cinnamon (Dalchini)?**

- 1) Punjab
- 2) Haryana
- 3) Andhra Pradesh
- 4) Himachal Pradesh

Name this company?

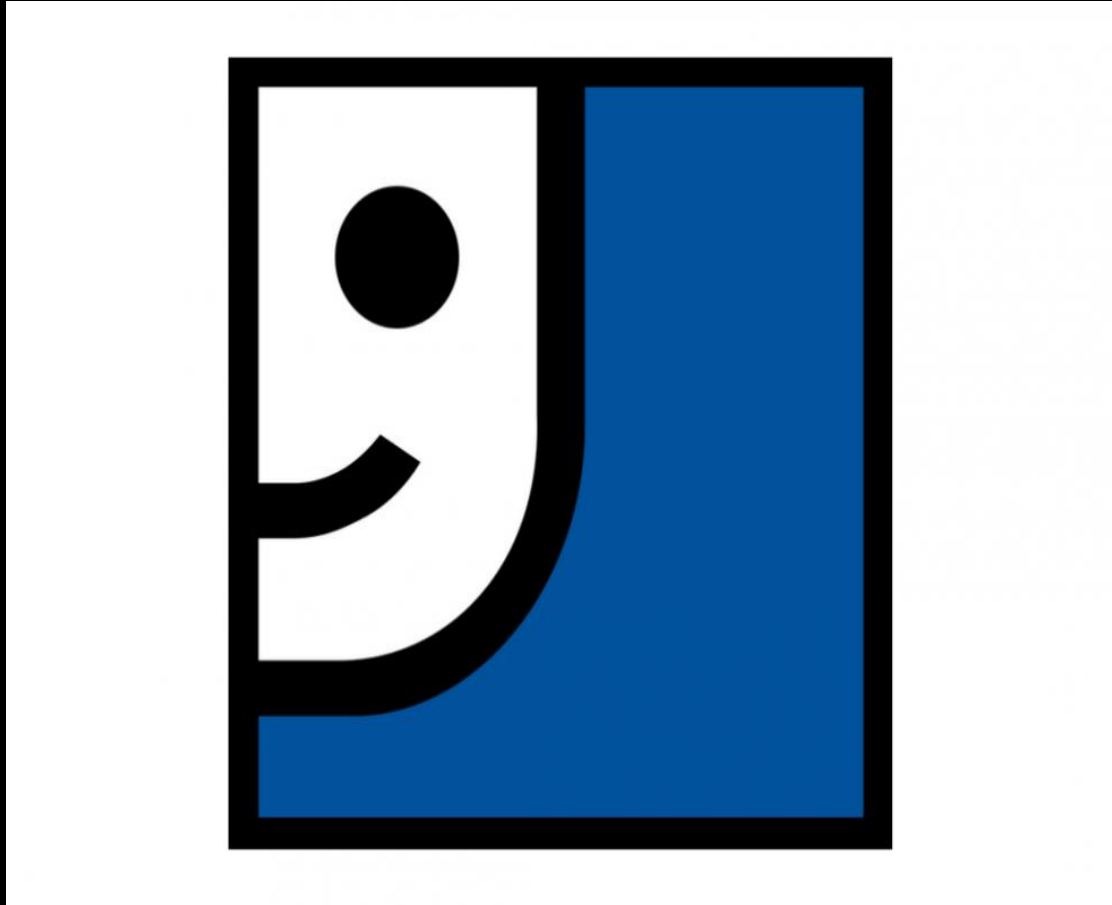



## Goodwill

In 2018, Goodwill's “smiling G” logo turned 50. Depending on how you look at it, you can find two different images: either half of a smiling cartoon face or a block letter G on a blue background.

**United Nations climate change conference (COP27) hosted by which of the following country?**

- 1) Saudi Arabia
- 2) Katar
- 3) Indonesia
- 4) Egypt



The United Nations climate change conference (COP27) starts in Egypt on November 6, 2022. As the Primer below explains, if countries fulfill all the emissions promises they have made, they still put the world on a dangerous path toward a planet that will be warmer by some 2.4 degrees Celsius by the year 2100, compared with preindustrial times. Get the latest updates, opinions, and insights on what needs to be done to save the planet from climate change all in one place here.



**Which region in India is known as "*The Rice Bowl of India*"?**

- 1) North-East region
- 2) Kerala and Tamil Nadu
- 3) Indo-Gangtlic Plain
- 4) Krishna-Godavari Delta region

**Which of the following institutions does not regulate capital market in India ?**

- 1) RBI
- 2) SEBI
- 3) Ministry of Finance
- 4) IRDA

**India's rank in Human Development Index 2022 is ?**

- 1) 130th
- 2) 131st
- 3) 132nd
- 4) 133rd



**Who among the following was one of the founders of the *Hindustan Republic Association*?**

- 1) Ram Prasad Bismil
- 2) Lala Lajpat Rai
- 3) Jatindranath Mukherjee
- 4) Surya Sen

**Which one of the famous buildings of New Delhi has been converted into Prime Ministers' Museum?**

- 1) Talkatora Stadium
- 2) India Habitate Centre
- 3) Teen Murti Bhavan
- 4) Vigyan Bhavan

**Q. Consider the following statements:**

**1. The five permanent members of the Security Council are the only countries recognised as nuclear-weapon States under the Nuclear Non-Proliferation Treaty.**

**2. The term of non-permanent members of the Council is five years.**

**Which of the statements given above is/are correct?**

- 1) 1 only
- 2) 2 only
- 3) Both 1 and 2
- 4) Neither 1 nor 2

Name this company?







## Hilton

When Conrad Hilton bought the Mobley Hotel in Cisco, Texas, in 1919, he laid the foundation for a global hotel empire. Today, Hilton boasts more than 5,200 hotels around the world.

### **Alfonso is?**

- 1) Sub-type of rose
- 2) Sub-type of apple
- 3) Sub-type of grapes
- 4) Sub-type of mango

**In which game *Antenna* is used?**

- 1) Basketball
- 2) Cricket
- 3) Rugby
- 4) Volleyball

**Mid-day Meal Scheme was launched in which year?**

- 1) 1991
- 2) 1993
- 3) 1995
- 4) 2000

## **Anatomy deals with the study of ?**

- 1) Functions of human body
- 2) Human nature
- 3) Structure of human body
- 4) Functions of human body parts

**Which of the two countries is divided by *McMohan Line*?**

- 1) India and China
- 2) China and Afghanistan
- 3) Pakistan and India
- 4) Pakistan and Afghanistan

**Electrical goods such as TVs, videos, stereo systems etc. used for home entertainment are known as ?**

- 1) White Goods
- 2) Green Goods
- 3) Red Goods
- 4) Brown Goods

Name this company?







## Allstate

This insurance company's logo is a visual depiction of its slogan: "you're in good hands." Founded by Sears president and chairman Gen. Robert E. Wood in 1931. Allstate has since become the nation's largest publicly held personal lines insurer.

**Who among the following has been appointed as India's Sherpa for the Group of Twenty (G20) grouping for the upcoming G-20 Summit 2023?**

- 1) Piyush Goyal, Minister of Commerce and Industry
- 2) Amitabh Kant, former CEO of NITI Aayog
- 3) Sindhushree Khullar, former CEO of NITI Aayog
- 4) T.V. Somanathan, Former Finance Secretary

**Sardar Vallabhbhai Patel University of Agriculture & Technology is located in ?**

- 1) Surat, Gujarat
- 2) Karnal, Haryana
- 3) Gandhinagar, Gujarat
- 4) Meerut, Uttar Pradesh

**Which one of the following is not a function of money?**

- 1) Acts as an intermediate in the exchange process
- 2) Acts as a store of value
- 3) Used as the unit of account
- 4) Used for regulating consumption

**Which of the following educational institutions is at the top in the NIRF ranking 2022?**

- 1) Indian Institute of Sciences, Bengaluru
- 2) Indian Institute of Technology, Madras
- 3) Banaras Hindu University, Varanasi
- 4) Indian Institute of Technology, Bombay

**India is the world's second-biggest producer of wheat. Which country is the largest producer?**

- 1) Russia
- 2) China
- 3) Ukraine
- 4) Australia

**University of the ancient period which has been declared by UNESCO as a heritage site is ?**

- (a) Mithila**
- (b) Vallabhi**
- (c) Pushpagiri**
- (d) Takshashila**
- (e) Nalanda**

**Choose the correct answer from the options given below**

- 1) Only (a) and (b)
- 2) Only (b) and (c)
- 3) Only (c) and (d)
- 4) Only (d),and (e)

**Where is the corporate office of RBL Bank located?**

- 1) Bengaluru
- 2) Mumbai
- 3) Pune
- 4) Hyderabad



**United Nations has declared the year 2023 as ?**

- 1) The Millets International Year of Millets
- 2) The Wheat International Year of Wheat
- 3) The Rice International Year of Rice
- 4) The International Year of Oil-seeds

**Which of the following city has been declared the first "*Cultural and Tourism City*" for the year 2022-23 under Shanghai Co-operation Organisation?**

- 1) Varanasi (India)
- 2) Chengdu (China)
- 3) St. Petersburg (Russia)
- 4) Dushanbe (Tajikistan)

**Which of the following films has been adjudged the best feature film at the 68th National Film Awards 2022?**

- 1) Tanhaji (Hindi)
- 2) Soorarari Pottu (Telugu)
- 3) A.K. Ayyappanum Koshiyum (Malayalam)
- 4) Sivaranjiniyum Innum Sila Pengalum (Tamil)

**In which country did the game of Volleyball originate?**

- 1) U.S.A.
- 2) Japan
- 3) Russia
- 4) Australia

**Dr. B. C. Roy Trophy is associated with -**

- 1) Hockey
- 2) Badminton
- 3) Cricket
- 4) Football

**The tropic of Cancer dose not pass through?**

- 1) India
- 2) Pakistan
- 3) Bangladesh
- 4) Myanmar

**Which of the following statements about Swami Dayanand Saraswati is incorrect?**

- 1) His birthplace was Gujarat
- 2) He authored the book 'Satyarth Prakash'
- 3) He was the founder of Brahmo Samaj
- 4) He was the founder of Arya Samaj

**In which meeting of the Constituent Assembly of India did Jawaharlal Nehru lay down the objective resolution?**

- 1) Second
- 2) Third
- 3) Fourth
- 4) Fifth



# Preparing for **CMAT?**

Join **iQuanta** NOW  
Classes Starting Tomorrow

Get Discount **Rs.6,999** ~~Rs.11,999~~

## Pre-Recorded Videos

- Quants + DI - 80+ Videos
- LR-DI - 50+ Videos
- Verbal - 50+ Videos

## Live Classes

- 20+ Live Classes
- 20+ Practice Sessions
- 10+ GK Intensive Practice Sessions

## Mock Tests

- CMAT Full Mock : 7
- Previous Year Papers: 5
- 2000+ Practice Questions

## CMAT Specific GK

- 20+ CMAT Specific Current Affairs PDFs
- 10+ Static GK PDFs
- Innovation & Entrepreneurship related videos and 150+ Questions

**USECODE: OMET5000**

 [www.iQuanta.in/mba](http://www.iQuanta.in/mba)

 **+91 7683043155**